SECTION 22, T.7N., R.2W., S.L.B. & M

IN WEBER COUNTY AND FARR WEST CITY

SCALE 1" = 400'

TAXING UNIT: 44, 307, 434, 435

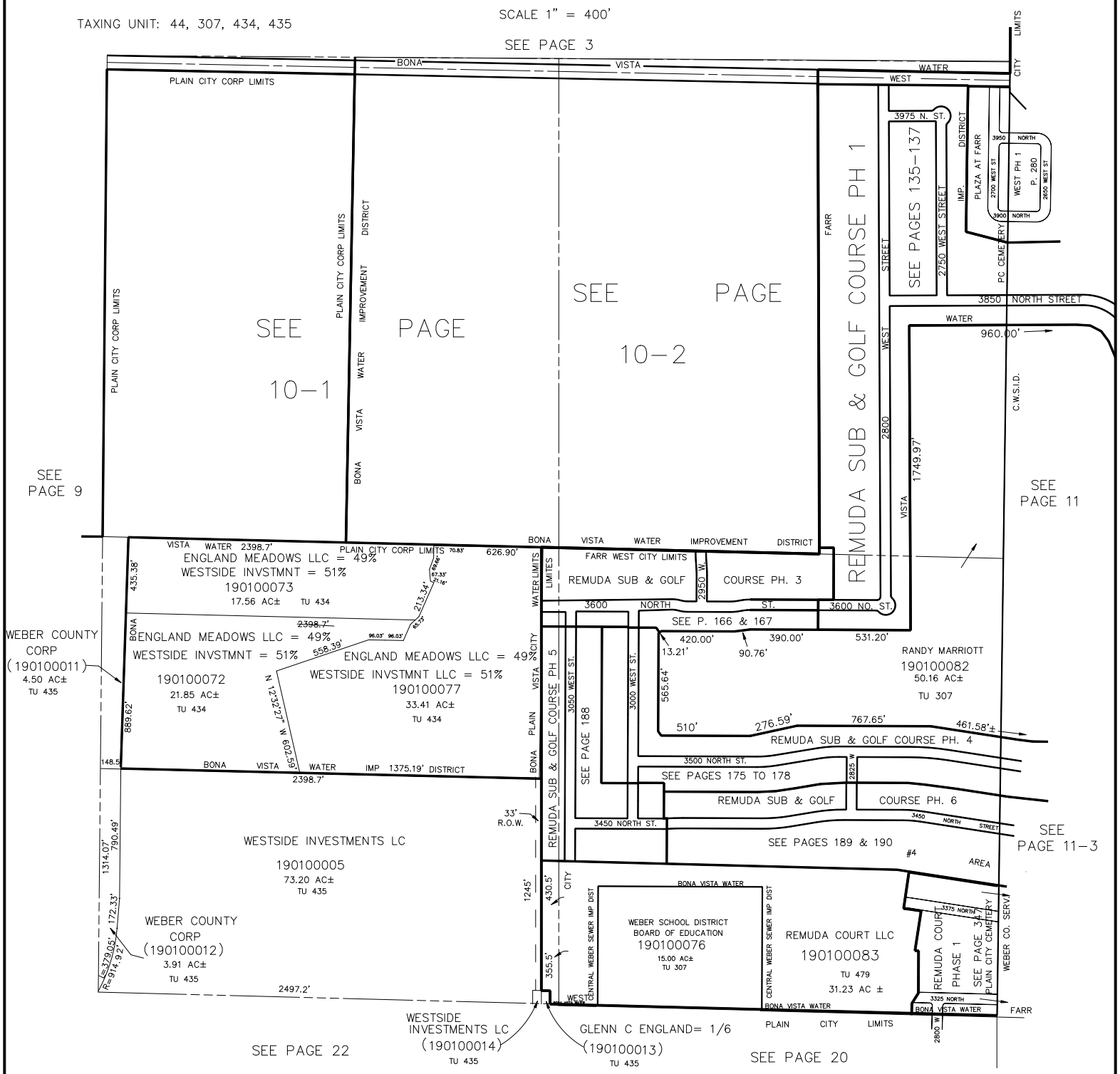

KBR 03-93